Hatay Defterdarlığı

Muhakemat Müdürlüğü
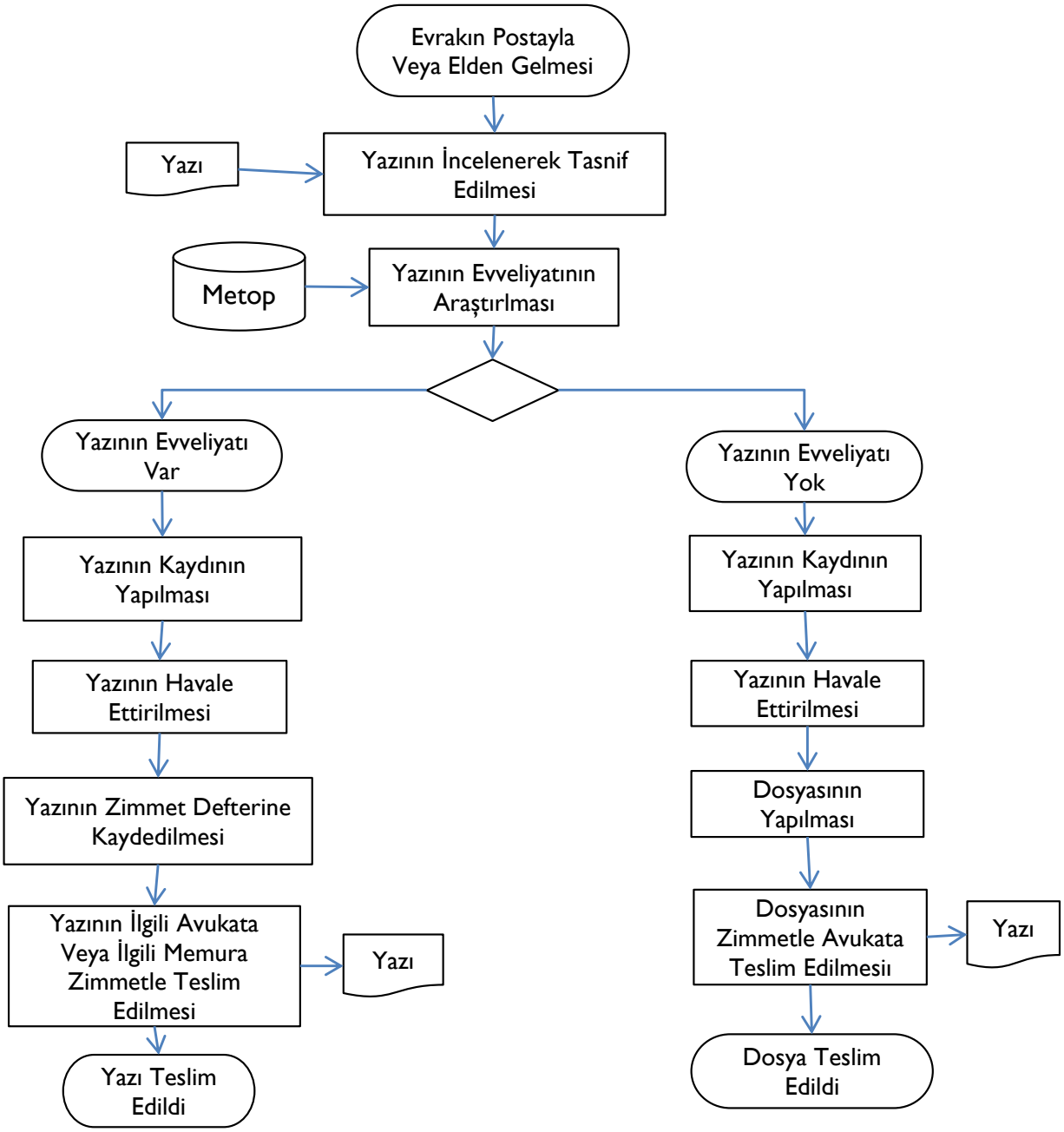
Gelen Evrak Süreci