Hatay Defterdarlığı

Muhakemat Müdürlüğü
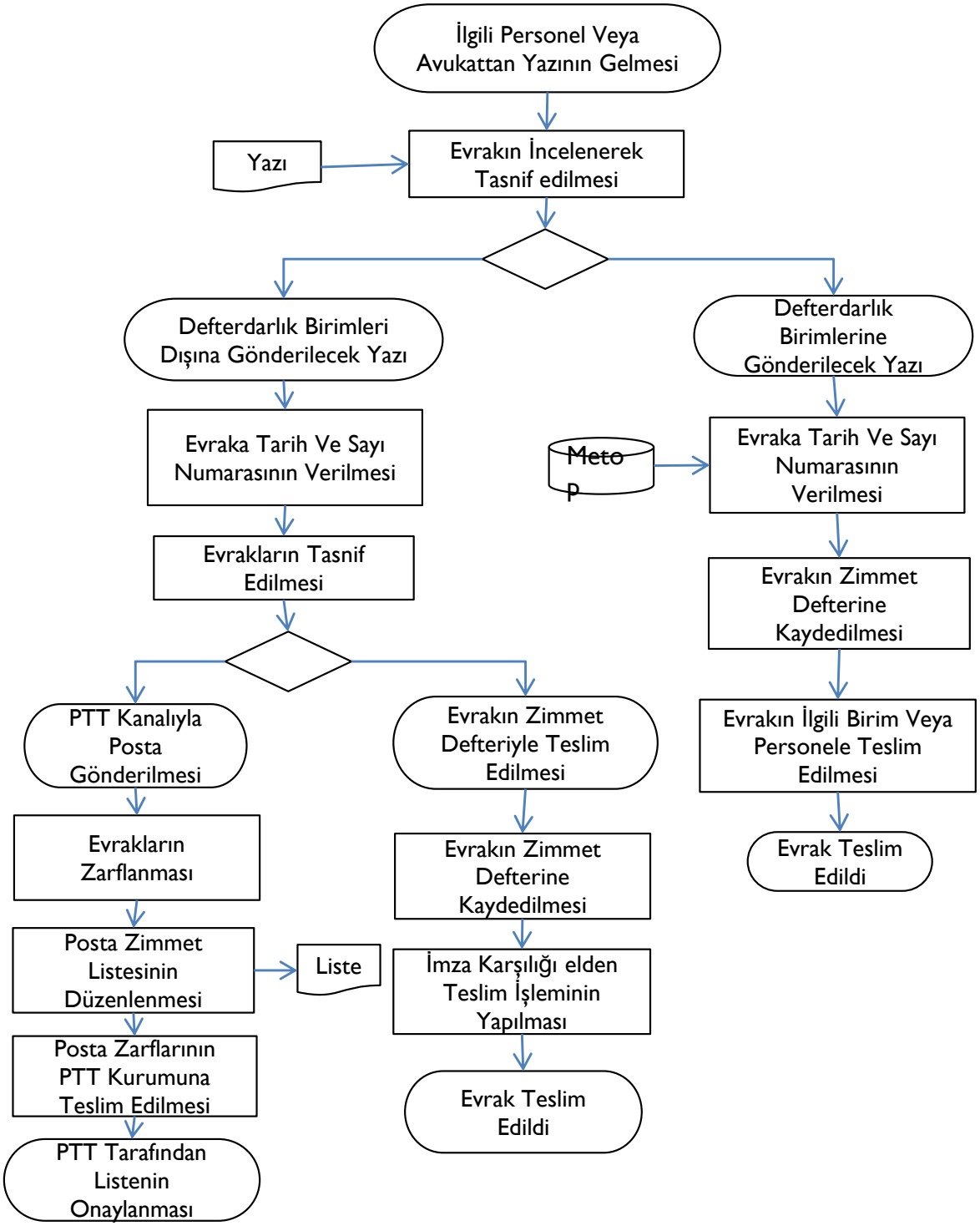
Giden Evrak Süreci