Hatay Defterdarlığı

Muhakemat Müdürlüğü
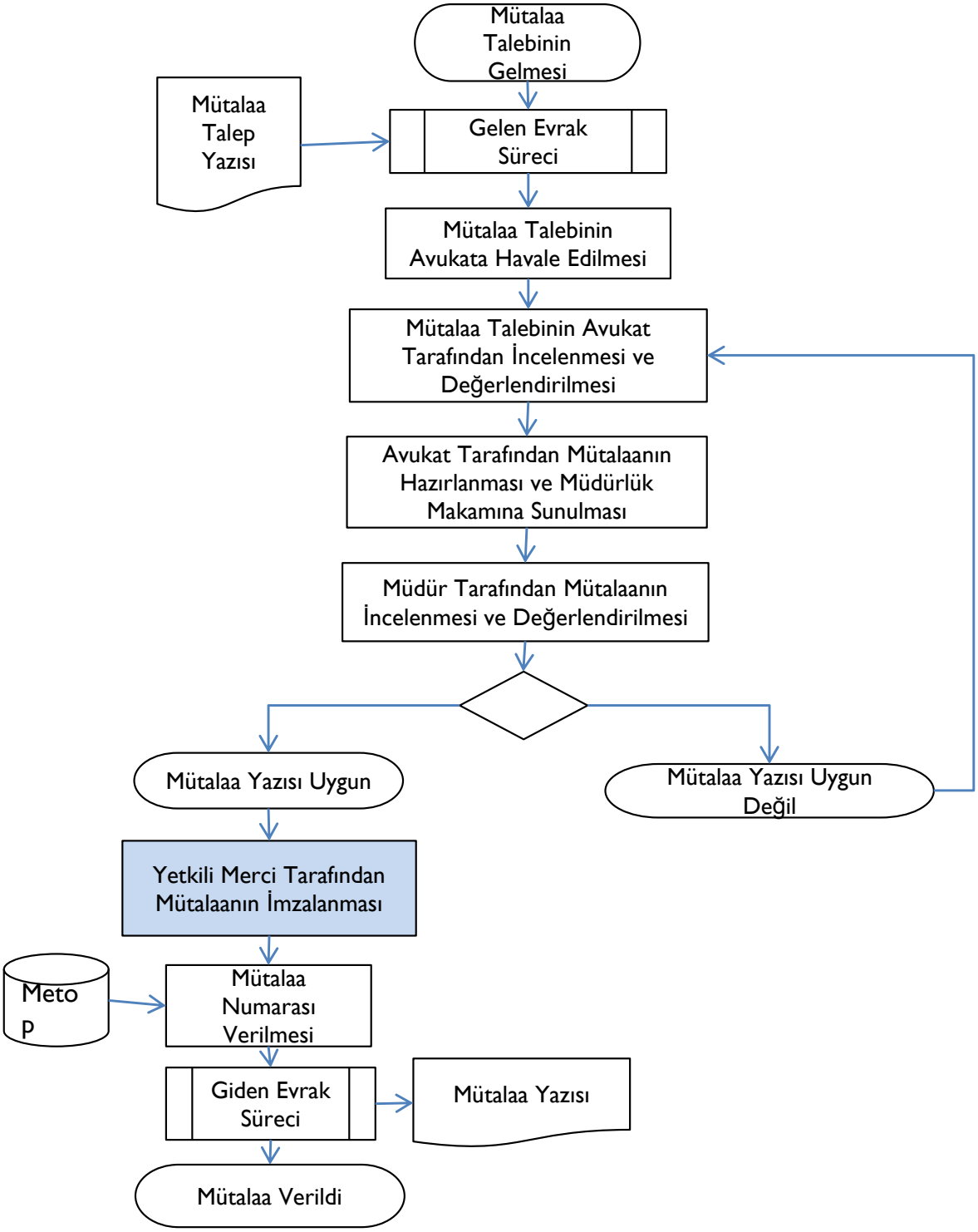
Hukuki Mütalaa Verme Süreci