Hatay Defterdarlığı

Muhakemat Müdürlüğü
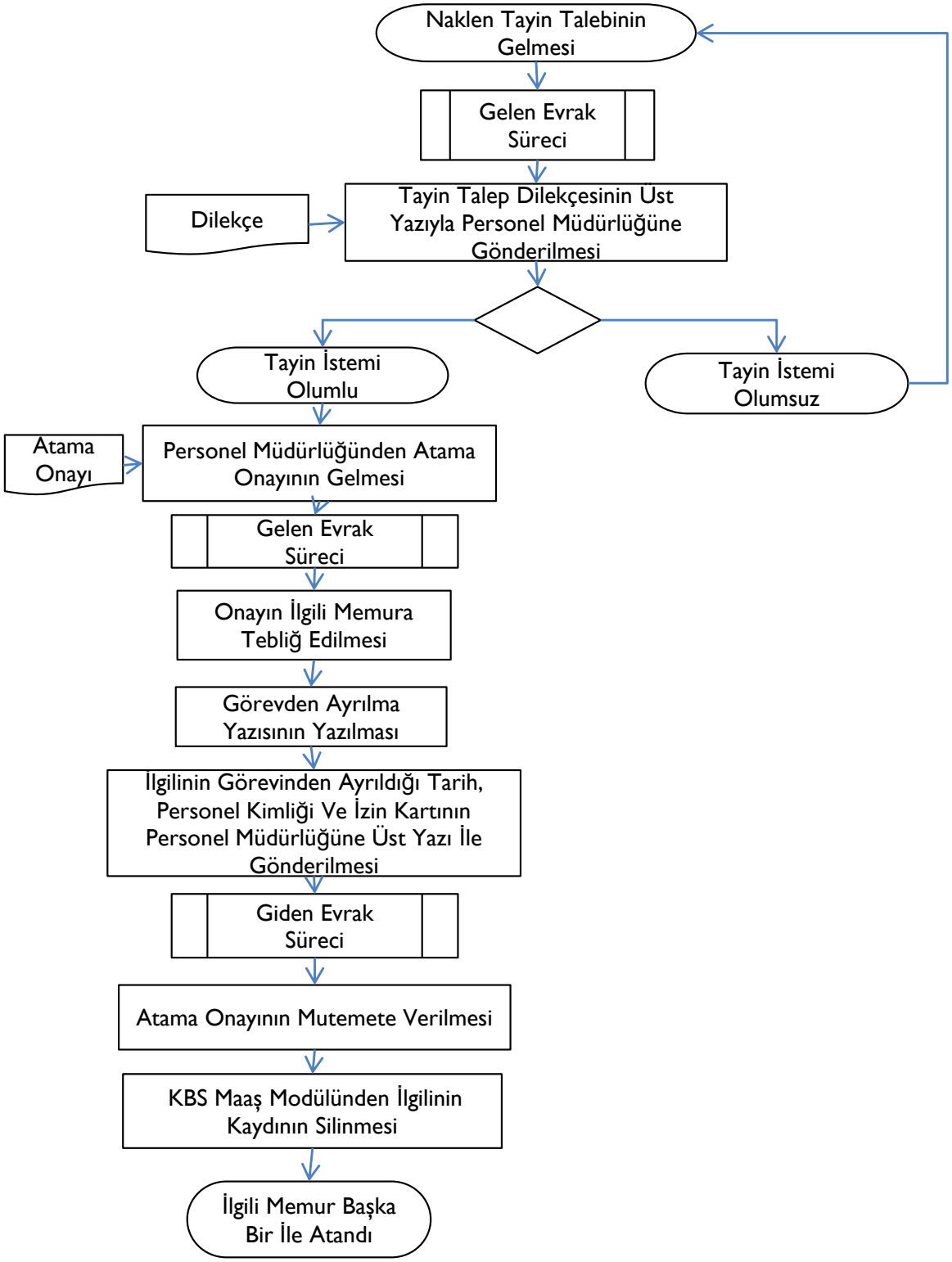
Naklen Atama Süreci